

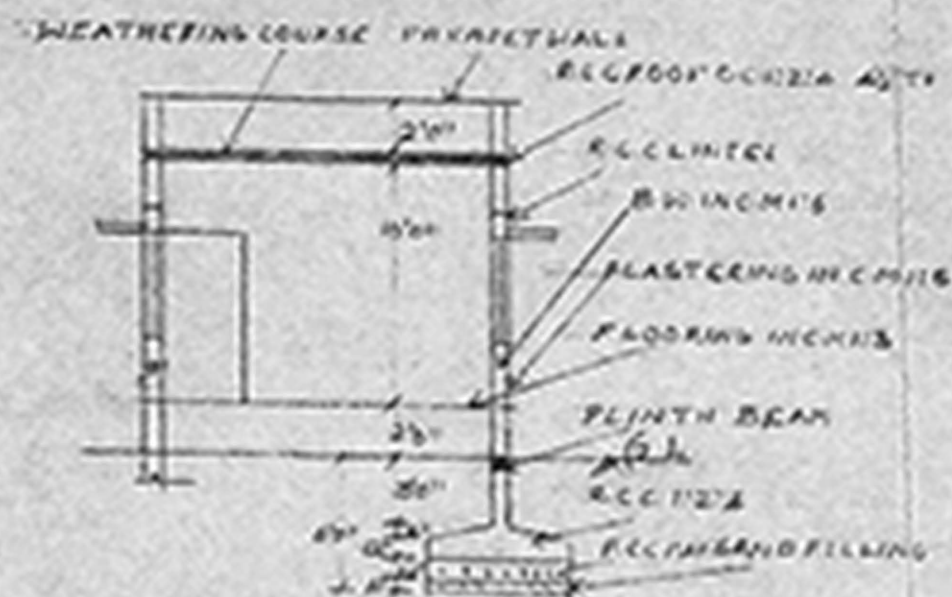

FRONT ELEVATION

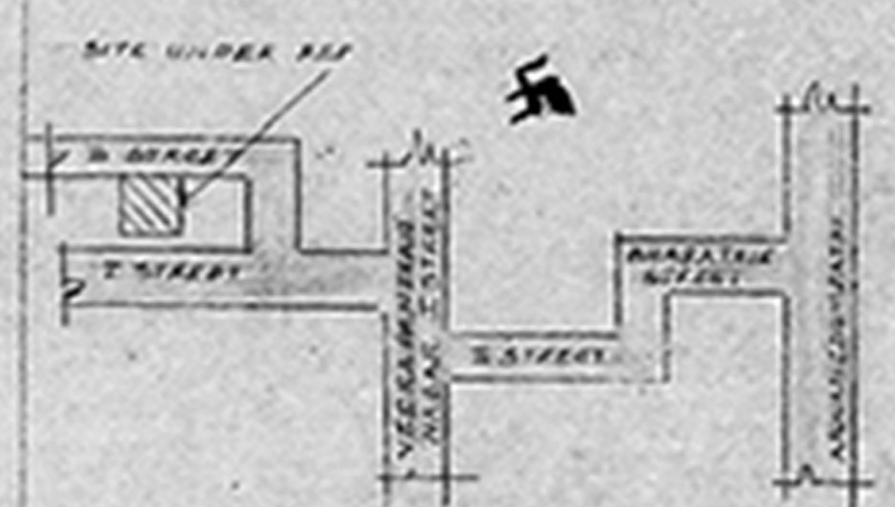

SECTION ON A-B



KEY PLAN (NOT TO SCALE)

JOINERIES

D - DOOR	3'5" x 7'0"	1.00 x 2.13
D1 - DO -	2'6" x 7'0"	0.31 x 2.13
D2 - DO -	2'6" x 7'0"	0.25 x 2.13
W - WINDOW	4'6" x 4'6"	1.37 x 1.37
V - VENTILATOR	3'0" x 2'0"	0.31 x 0.41

REFERENCE

PROPOSAL
 GOUDAKKI / SITE ROAD / STREET
 A1/17924/90
 07/01/90

PLAN SHOWING THE PRO
 CONSTRUCTION OF THE
 DWELLING AT PLOT NR
 VEERAPANDIAN NAGAR
 III STREET, CHOLLAIME DU
 MADRAS-94 T.S.N. 114
 BLOCK NR 10 OF PULIYUR

SCALE: 1" = 8'0" (1:100)

Planning Permit No. A/177/91
APPROVED
 SUBJECT TO THE CONDITIONS IN
 THIS OFFICE LETTER.
 No. A1/17724/90 Date 24-2-91
 o/c J. Jayaram
 FOR MEMBER SECRETARY
 MADRAS METROPOLITAN
 DEVELOPMENT AUTHORITY
 MADRAS - 600 005

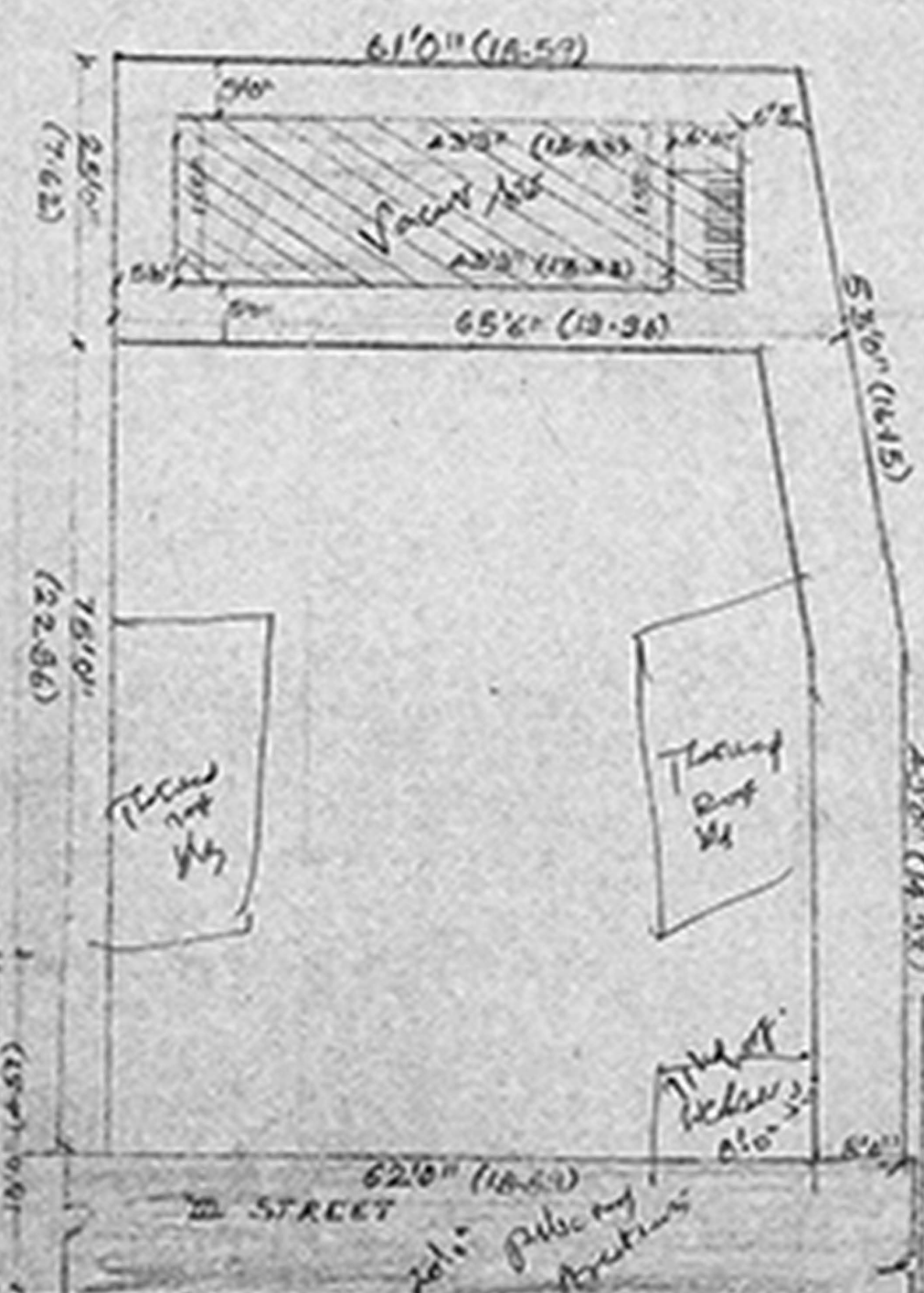

SITE PLAN & SUB-DIVISION PLAN

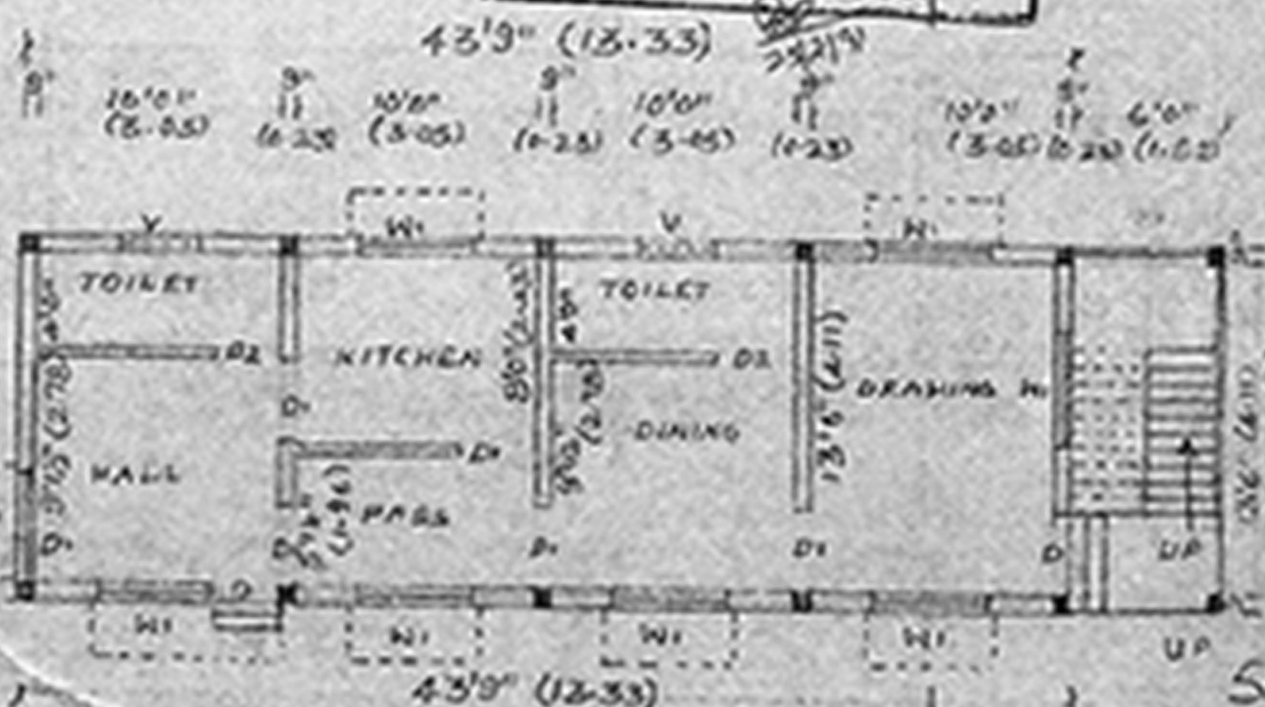

GROUND FLOOR PLAN

OWNER

ENGINEER

K. Narasimhan
 K. NARASIMHAN, B.E.
 Licensed Surveyor-344
 CORPORATION OF MADRAS
 Consulting Engineer
 77, ANTA GOWDER ROAD
 WEST MANDELALM, MADRAS-33